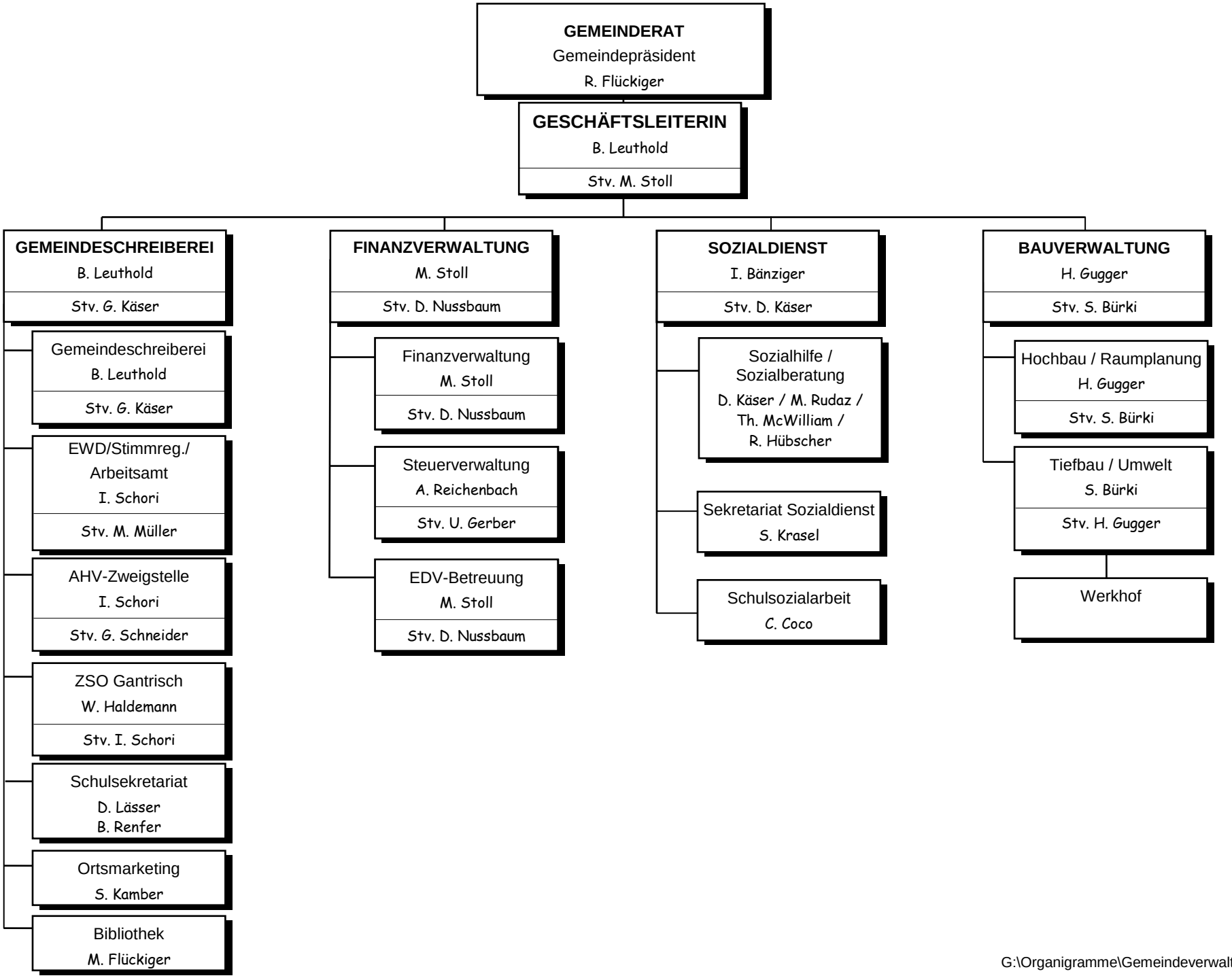GEMEINDEVERWALTUNG SCHWARZENBURG